



SAMARITAN CELEBRATION OF LIFE

Gala

PRESENTED BY
Holman ENTERPRISES



The Social Isolation, Loneliness and Connection Collaborative

help you start
00 am



The Social Isolation, Loneliness and Connection Collaborative



Our Honorees



Archer & Greiner

Our Honorees



America's Most Convenient Bank®

TD Bank

Our Honorees



Antonio D. Tillis, PhD, Chancellor, Rutgers - Camden



Previous Honorees

- 2024 Marcum LLC, Kyle Ruffin, and Jack and Barbara Tarditi
- 2023 John Gillespie and Innovative Benefit Planning
- 2022 Samaritan Volunteers
- 2021 Samaritan Staff
- 2020 Wolf Commercial Real Estate, and the Hoey Family
- 2019 Buehler, Gladden, and Mancine Families
- 2018 Our Community's Veterans
- 2017 Liz Thomas, Thomas/Boyd Communications
- 2016 Marianne Aleardi, SJ Magazine
- 2015 Mindy Holman, Holman Automotive
- 2014 Roy T. Fazio and Terriann Procida





Our Honorary Co-Chairs

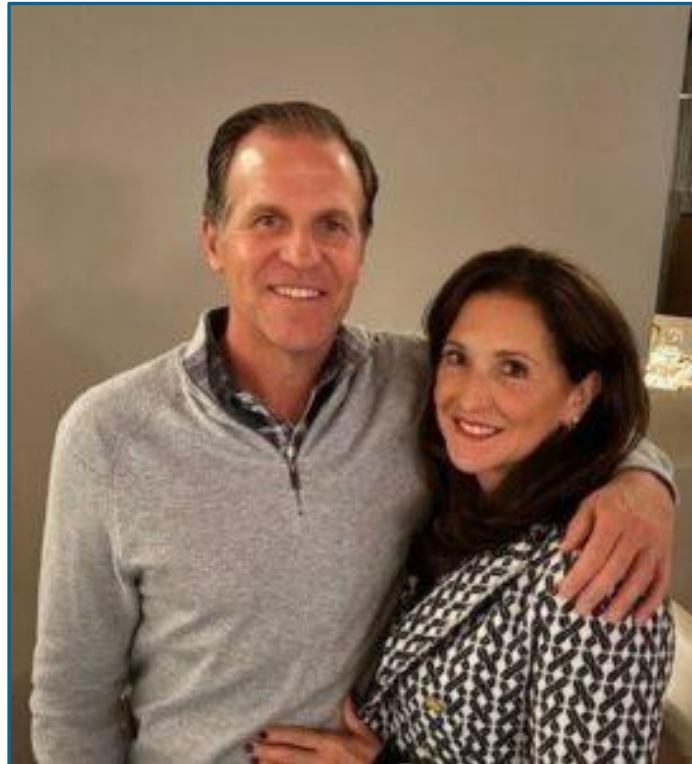

Greg and Traci Button

Our Emcee

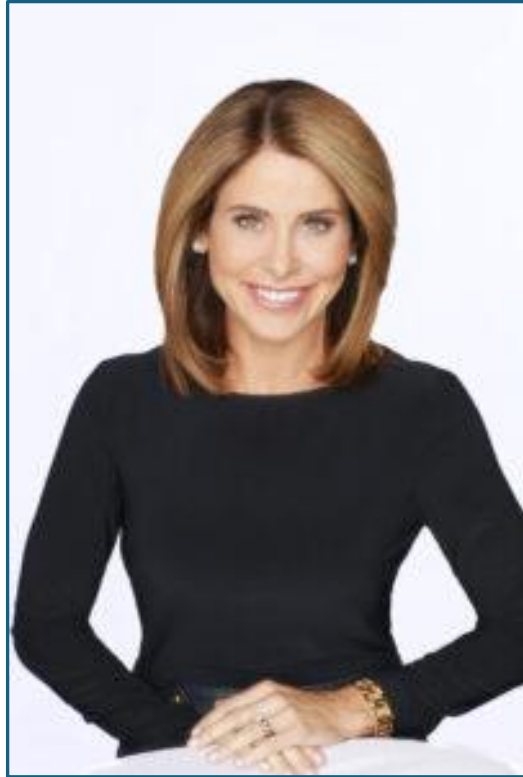

Kathy Orr, Chief Meteorologist, Fox 29 News



Experience the Samaritan Difference. Optional Care. Extraordinary.
Helping You Live Your Best Life Ever
PRIMARY CARE
PALLIATIVE
HOSPITAL
GRIEVANCE
SOCIAL WORK
Samaritan

ADMISSIONS.CAMDEN.RUTGERS.EDU

RUTGERS CAMDEN Samaritan LIFE-ESSENTIAL CARE

RUTGERS CAMDEN Samaritan LIFE-ESSENTIAL CARE



ONLINE AUCTION

THREE WAYS TO BID



VISIT

silentauctionpro.com
on your mobile device
and enter
group number **628**



SCAN

the **QR code**
below



TEXT

G628 to 63665
for a link
to sign up



Prepare for live **venmo** paddle raise!

Scan the QR code to get to Samaritan's Venmo profile or search @SamaritanNJ on Venmo and look for us in the "Charity" section and click "Donate."

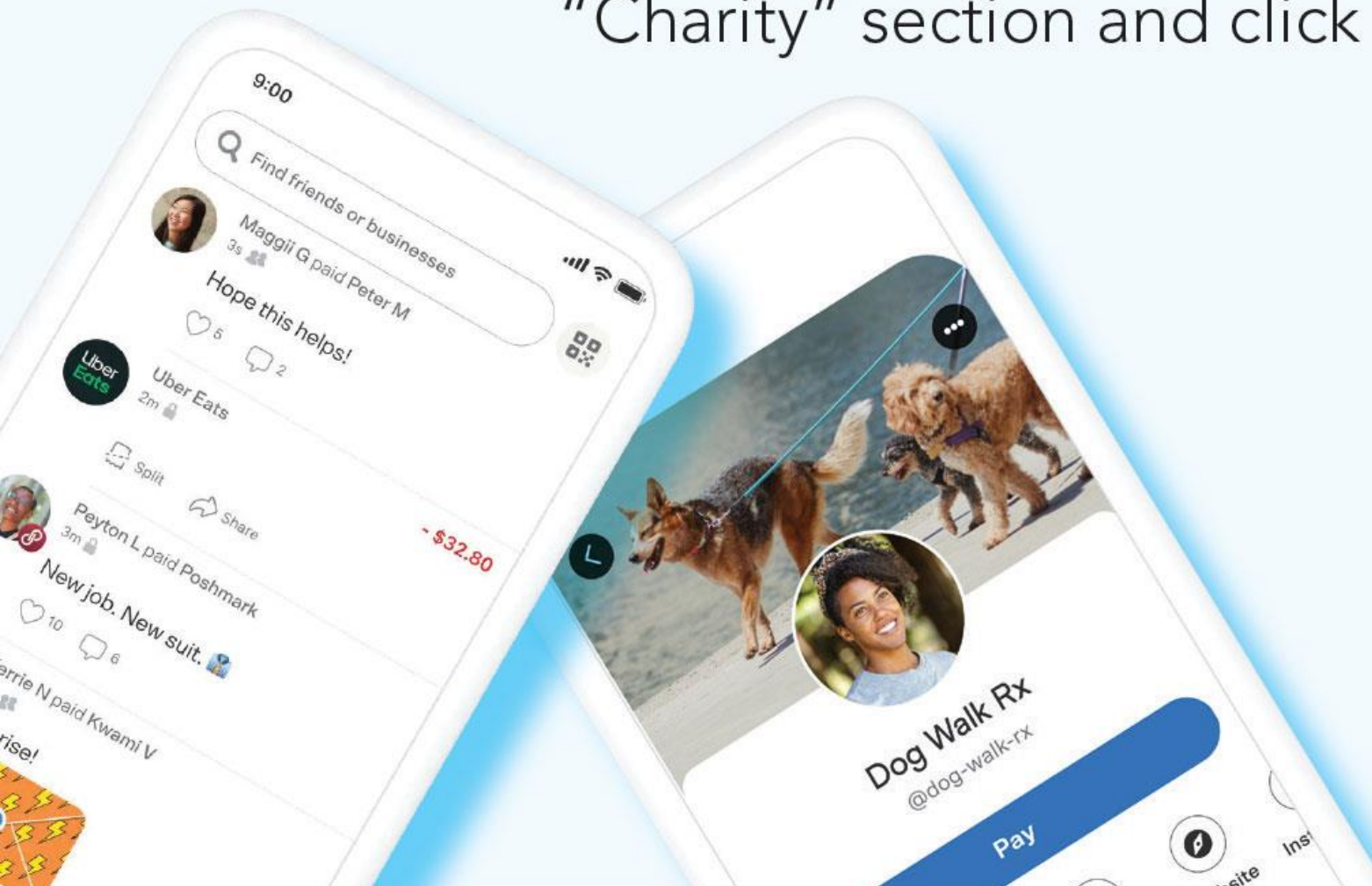

A woman with shoulder-length brown hair, wearing a dark blue long-sleeved top, is speaking at a podium. She is smiling and gesturing with her right hand. The podium is white with the Samaritan logo and tagline. The background is dark blue with decorative light strings and a patterned backdrop.

Samaritan
LIFE-ENHANCING CARE

Samaritan's Board of Trustees

Gregory Button, *Chair*

Michael J. Bozek, *Vice-Chair*

Rhonda J. Cates, CPA, *Secretary*

Lee Shields, CPA, *Treasurer*

Jim Carlino, SPHR, CCP, SHRM-SCP

Dr. Carman Ciervo, DO, FACOFP

Melissa Osorio Dibble, Esq.

Roy T. Fazio

Kennedy Ganti, MD, FAAFP, FHELA

Dr. Camille Green, MD

Robin Keyack

Michael McCarthy, Esq.

Peter Musumeci

Kathleen Noonan, JD

Greg Payton, MS

Dr. Raymond Ragland, III, MD

Brian M. Reilly

James Rivard, BSc, MBA, Retired SVP

Nyeema C. Watson, Ph.D.

Jason Wolf

Samaritan
LIFE-ENHANCING CARE



The Gala Committee

Theresa Savage, *Chair*

Frances E. Herr, *Experience Chair*

Lisa K. Smith, *Décor Chair*

Linda M. DeLamar

Nancy DeMary

Lawrence M. DiVietro

Ken Dunek

Patricia M. Falcone

Marché S. Heath

Norma Kamis

Robin L. Keyack

Theresa G. Miller

Nandini Natrajan

David J. Petaccio

Lee Rogers Pinsky

Lauren Schiavo

Jennifer Smith

Lindsey Watson McCarthy

Cheryl A. Young





Experience the Samaritan Difference.
Exceptional Care. Extraordinary Compassion.

Helping You Live Your Best Life Every Day

- PRIMARY CARE AT HOME
- PALLIATIVE MEDICINE
- HOSPICE CARE
- GRIEF SUPPORT
- SOCIAL CONNECTIONS

Samaritan

amaritan
LIFE-ENHANCING CARE

Samaritan
LIFE-ENHANCING CARE

amaritan
LIFE-ENHANCING CARE

amaritan
LIFE-ENHANCING CARE

TEAM Samaritan
Caring Strong

Samaritan
LIFE-ENHANCING CARE

Samaritan
LIFE-ENHANCING CARE

Please help us thank and support our generous sponsors!

DIGITAL PROGRAM BOOK



To view the digital ad book featuring tonight's event sponsors,
use the QR code displayed above,
or visit www.SamaritanNJ.org/Gala

Samaritan
LIFE-ENHANCING CARE FOR 45 YEARS



Our Presenting Sponsor

Holman
Driving What's Right

A photograph of three people standing on a stage at an awards ceremony. On the left is a woman with short brown hair wearing a dark, sparkly, long-sleeved dress. In the center is a woman with long brown hair and glasses, wearing a black off-the-shoulder gown and holding a small award. On the right is a man with glasses wearing a dark tuxedo with a white shirt and a black bow tie. They are standing in front of a blue backdrop with vertical strings of white and gold circular lights. To the left of the group is a podium with a white sign that reads "Samaritan" in a large blue font, with "LIFE-ENHANCING CARE" in a smaller blue font below it. A microphone is positioned on the podium. The podium is partially covered by a white cloth.

Samaritan
LIFE-ENHANCING CARE

Champion Sponsors



HELIENT[®]



Home Healthworks
Medical & Respiratory
Homecare Equipment

Live!

CASINO • HOTEL[®]

PHILADELPHIA

Champion Sponsors

Princeton
TECHNOLOGIES





“Delightful Dining” Raffle and Gold Sponsor

<p>Samaritan <small>LIFE-ENHANCING CARE</small></p> <p>DELIGHTFUL DINING</p> <p><i>Raffle</i></p>		<p>DRAWING FEBRUARY 8, 2025 at 7:30 pm at Live! Casino & Hotel Philadelphia 900 Packer Ave Philadelphia, PA 19148</p> <p>\$10.00 EACH</p>																				
<p>TAKE A CHANCE TO DINE AT THESE RESTAURANTS</p> <table border="0"> <tr> <td>Caffe Aldo Lamberti</td> <td>Fleming's</td> <td>Joe Italiano's</td> <td>Redstone Grill</td> </tr> <tr> <td>The Capital Grille</td> <td>Steakhouse</td> <td>Maplewood</td> <td>Yard House</td> </tr> <tr> <td>Carlucci's Waterfront</td> <td>Harvest Seasonal</td> <td>La Campagnola</td> <td></td> </tr> <tr> <td>Eddie V's Prime Seafood</td> <td>Grille & Wine Bar</td> <td>Magianno's Little Italy</td> <td></td> </tr> <tr> <td></td> <td>P.F. Chang's</td> <td></td> <td></td> </tr> </table> <p><small>Two winners will receive twelve (12) \$100 gift certificates to area restaurants. Total value of prize is \$1200 for each winner. Need not be present to win. No substitution of the offered prize may be made and no cash will be given in lieu of prize. Proceeds benefit Samaritan patients and their families.</small></p>			Caffe Aldo Lamberti	Fleming's	Joe Italiano's	Redstone Grill	The Capital Grille	Steakhouse	Maplewood	Yard House	Carlucci's Waterfront	Harvest Seasonal	La Campagnola		Eddie V's Prime Seafood	Grille & Wine Bar	Magianno's Little Italy			P.F. Chang's		
Caffe Aldo Lamberti	Fleming's	Joe Italiano's	Redstone Grill																			
The Capital Grille	Steakhouse	Maplewood	Yard House																			
Carlucci's Waterfront	Harvest Seasonal	La Campagnola																				
Eddie V's Prime Seafood	Grille & Wine Bar	Magianno's Little Italy																				
	P.F. Chang's																					
<p>RAFFLE LICENSE#: 0964766</p> <p>TICKET#:</p>	 <p>SPECIAL THANKS TO Innovative Benefit Planning www.ibpllc.com</p>	<p>Samaritan <small>LIFE-ENHANCING CARE</small></p> <p>RAFFLE LICENSE#: 0964766</p> <p>TICKET#: NAME _____ PHONE _____ EMAIL _____</p>																				



Innovative
BENEFIT PLANNING



AFP
Association of
Fundraising Professionals
NJ Southern Chapter

Thank You

Celebration of Life Sponsors

CONNER
STRONG &
BUCKELEW

Fidelio
Dental Insurance

A photograph of three people at an awards ceremony. On the left, a man in a dark suit and blue bow tie holds a blue folder. In the center, a woman in a light-colored top and dark skirt holds a clear glass award. On the right, a man in a dark suit and red bow tie stands with his hands at his sides. They are in front of a blue curtain with gold and silver circular decorations. A podium on the left has the Samaritan logo.

Samaritan
LIFE-ENHANCING CARE

Media Sponsor

SJ **MAG**
M E D I A



Platinum Sponsors



Platinum Sponsors

Pepe and Peggy
Piperino



Samaritan

LIFE-ENHANCING C



RUTGERS
CAMDEN



Printing Sponsor



A photograph of four men in formal attire standing behind a podium. The podium features the Samaritan logo and the tagline 'LIFE-ENHANCING CARE'. The background is a blue curtain with decorative light strings.

Samaritan
LIFE-ENHANCING CARE

Gold Sponsors



The Ciervo
Family



Gold Sponsors

Fulton Bank



KORN FERRY

BE MORE THAN



MARQUIS

HEALTH CONSULTING SERVICES



PNC

The Saccomanno

Family

Marie Ann

Stewart

Gold Sponsors





Prosecco Sponsor:

Eric and Frances Herr





Silver Sponsors

Bradley Funeral Home

Capehart Scatchard

Davis Enterprises

Decades Construction & Facilities Group

DiLorenzo Davis Consulting, LLC

Emerson Group

Exceptional Medical Transport

Insperity

Mancine Optical

Miller Transportation Group

Mount Laurel Home for Funerals

Morison Cogen, LLP

NJM Insurance Group
Kathleen Noonan
Oaks Integrated Care
Quantum Telecom
Regional Cancer Care Associates – Moorestown
Retirement Refined
Rhoads Metal Works
Rowan – Virtua School of Osteopathic Medicine
Sena Health
Eric Witmond and Bruce Schonbraun
Whitesell Construction Co.
R.D. Zeuli, Inc.

Silver Sponsors



Samaritan

LIFE-ENHANCING CARE

Bronze Sponsors

Arc Intermedia
Bancroft
Canoe Brook
Cento Fine Foods
Joseph & Yolanda Costabile
Esports Innovation
Falasca Mechanical
Jan Pro
Jefferson
Lions Gate
Maley Givens, P.C.
Ora L Wooster Funeral Home
RubyLaw
Vineland Construction Co.





Britan
NG CARE



Our Presenting Sponsor

Holman
Driving What's Right

Thank you!

- Jennifer B. Goode
 - Jennifer.Goode@AllianceBernstein.com
 - Bernstein.com
- Andy Fraizer
 - Andy@CommunityFoundationSJ.org
 - CommunityFoundationSJ.org
- Chris Rollins
 - CRollins@Samaritan.org
 - SamaritanNJ.org/Community



BERNSTEIN



COMMUNITY
FOUNDATION
of SOUTH JERSEY

Samaritan
LIFE-ENHANCING CARE



aritan

Get out your phone!

***You don't want to miss
these QR codes!***



Please help us thank and support our generous sponsors!

DIGITAL PROGRAM BOOK



To view the digital ad book featuring tonight's event sponsors,
use the QR code displayed above,
or visit www.SamaritanNJ.org/Gala

Samaritan
LIFE-ENHANCING CARE FOR 45 YEARS

Prepare for live **venmo** paddle raise!

Scan the QR code to get to Samaritan's Venmo profile or search @SamaritanNJ on Venmo and look for us in the "Charity" section and click "Donate."

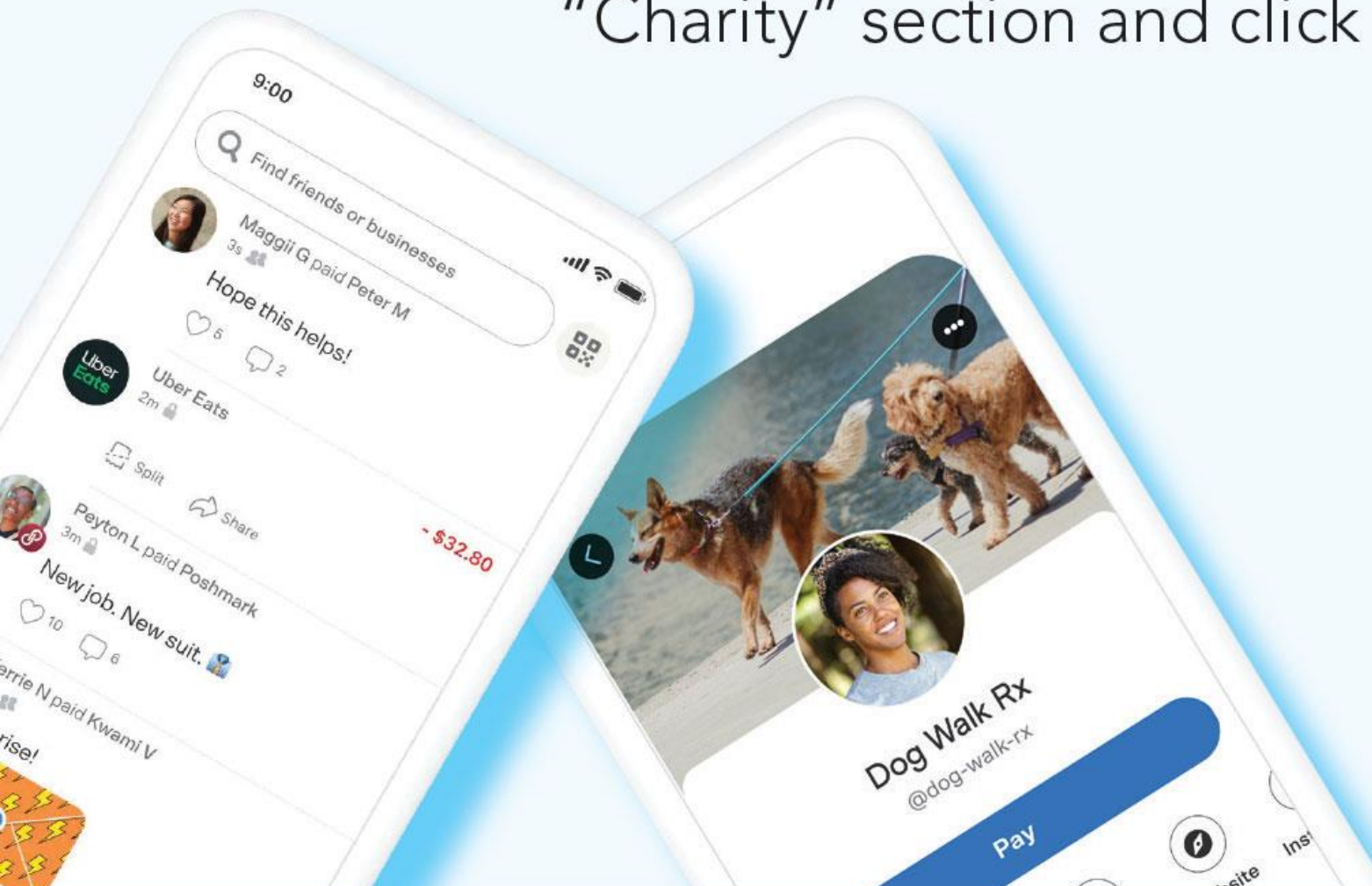

ONLINE AUCTION

THREE WAYS TO BID



VISIT

silentauctionpro.com
on your mobile device
and enter
group number **628**



SCAN

the **QR code**
below



TEXT

G628 to 63665
for a link
to sign up



Legacy Society

INCLUDE SAMARITAN IN YOUR
WILL OR ESTATE PLAN



Samaritan
LIFE-ENHANCING CARE

Eternal membership in *The Legacy Society* is bestowed upon those who have included Samaritan in their will or estate plan.

Please let us know if you have made such a provision, so that we may recognize your generous intent.

SamaritanNJ.org/Giving/Legacy

ive
OCUS ON
UILDING
ATIONSHIP
AR
NI



Save the Date:

Drive FORE a Good Cause

Monday, June 23

at Little Mill.

SamaritanNJ.org/Golf

