

# The Next Level of Hospice Care

## The Samaritan Center at Voorhees



**The Samaritan Center at Voorhees** is Samaritan's first – and South Jersey's only – free-standing inpatient hospice. **The Center** provides comfort, support, and dignity during short-term stays for people whose severe pain and symptoms require the inpatient level of hospice care.

We encourage you to call about how we can help with your patient's or loved one's needs.

Call us 24/7 at (800) 229-8183.

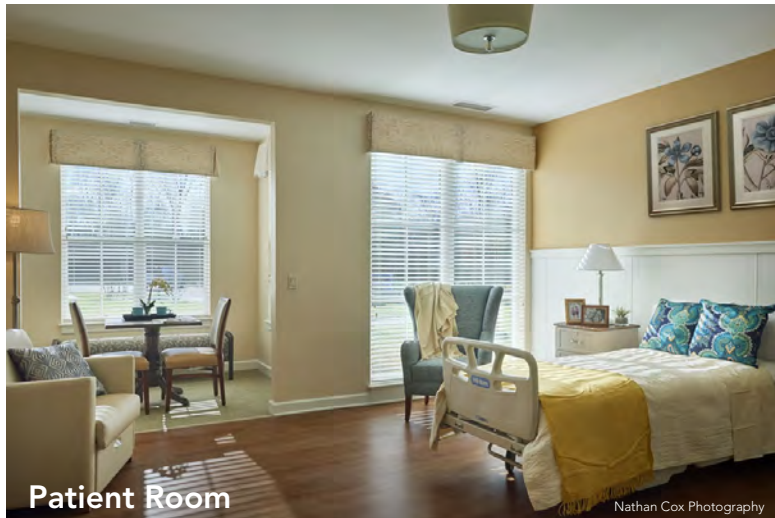

Patient Room

Nathan Cox Photography



Country Kitchen

Nathan Cox Photography

### IDEAL VOORHEES LOCATION

- Secluded, peaceful setting
- Convenient central location with access to major highways
- Serving the people of Burlington, Camden, Gloucester, Atlantic, and Mercer counties

### FEATURES

- Approximately 30,000 square feet
- Eighteen spacious and well-appointed private rooms
- Patient rooms grouped into three wings
- Each 6-room patient wing includes a country kitchen, dining room, family room, and children's alcove
- Soothing gardens within view of every room
- A meditation room, counseling rooms, and conference space
- An inviting lobby and reception area
- A 98-seat community education center
- Samaritan's Palliative Medical Partners physician practice suite

### OTHER LOCATIONS

- The Samaritan Center at Mount Holly
- Administrative office located in Marlton



Family Room

Nathan Cox Photography

  
**Samaritan**  
Healthcare & Hospice

(800) 229-8183 | SamaritanNJ.org

# The Samaritan Center at Mount Holly

## Comforting Care In A Home-like Setting

Serving as a "home away from home," the Samaritan Center at Mount Holly offers patients and families a soothing setting for short-term stays to control pain and symptoms requiring continuously supervised care.

### WHAT WE OFFER:

Recently completed renovations enhance the home-like experience. Patients and families receive care in one of 12-private rooms.

- 12-bed Inpatient Hospice Center at Virtua Memorial in Mount Holly
- Short stays for round-the-clock management of pain and symptoms that cannot feasibly be controlled at home or other environments
- Expert clinical team on site 24/7 including full-time nurses, social workers, certified home health aides, and chaplains

*It was a peaceful haven  
in the midst of our sorrow.*

*- Claire F., wife of a  
Samaritan hospice patient*

- Massage therapy visits
- Home-like amenities for patients and families e.g. kitchen, family room, separate children's alcove, 24-hour visitation with in-room sleeper chair for immediate family
- Pet visitation by appointment
- Valet parking available
- On-site cafeteria
- Hospice services covered by Medicare, Medicaid, VA and commercial insurers



### WHO CAN BENEFIT:

- People with a life-limiting illness or injury who are no longer receiving aggressive curative care
- Hospice patients with significant pain or symptoms requiring the highest level of continuously supervised hospice care for short-term periods

### HOW TO BEGIN SERVICES:

Phone: (800) 229-8183  
Online: [www.SamaritanNJ.org](http://www.SamaritanNJ.org)

